

# IOLANTHE. POTPOURRI.

For the Guitar,

By W. L. HAYDEN. Op 709

"When darkly looms the day."

*Moderato.*

The second system continues the melody and accompaniment from the first system.

The third system continues the melody and accompaniment from the second system.

The fourth system continues the melody and accompaniment from the third system.

"Fare thee well."

*Allegretto.*

The sixth system continues the melody and accompaniment from the fifth system.

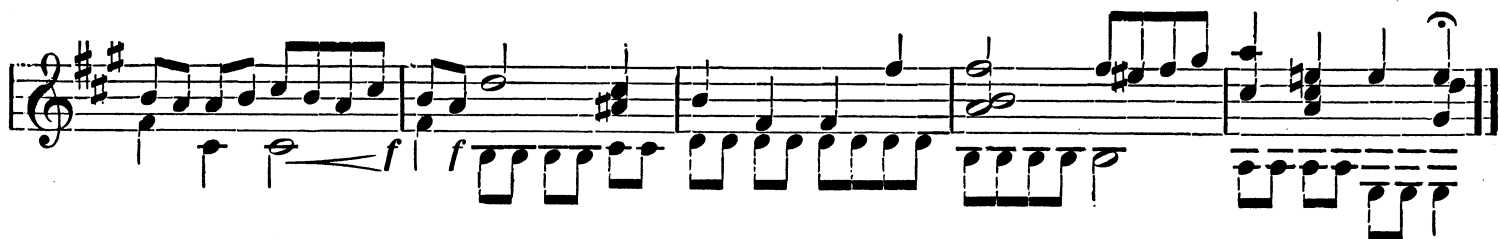

Tho' perhaps' may incur your blame.

*cres.*

*rall.*

Entrance of the Peers.

We're to be married to day.