

85
D
2
1
8

GUITAR FOLIO

MY ROCKY

MOUNTAIN HOME

BONITA BY SMITH
LAS GOTAS DE LA LLUVIA
SAN JUAN WALTZ
NELLIE GRAY

LIE LOW BY LETTIE MONCTON
WHEN THE VOYAGE OF LIFE IS ENDED
THERE'LL BE NO DARK VALLEY

COMPOSED AND ARRANGED FOR THE

GUITAR

by

G.C. LINDSEY.

\$ 1.00

LOS ANGELES, CAL.

PUBLISHED BY FITZGERALD MUSIC HOUSE.

MY ROCKY MOUNTIAN HOME.

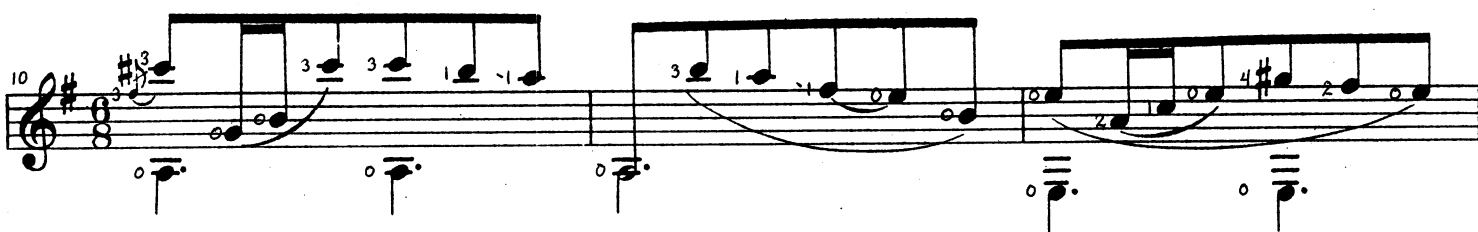

5 Bar.

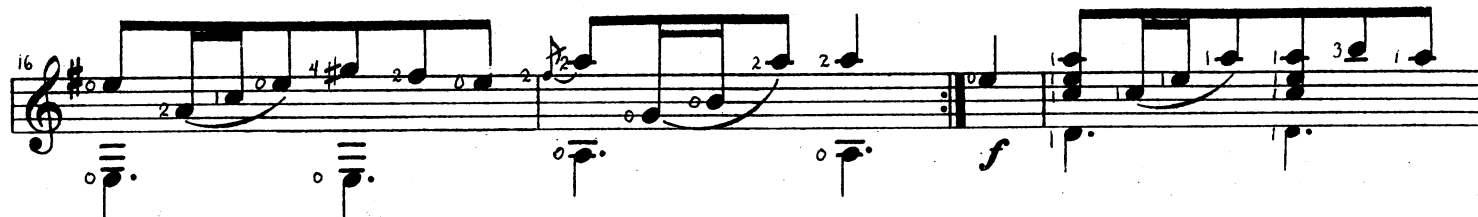

Andante Affeltuoso.

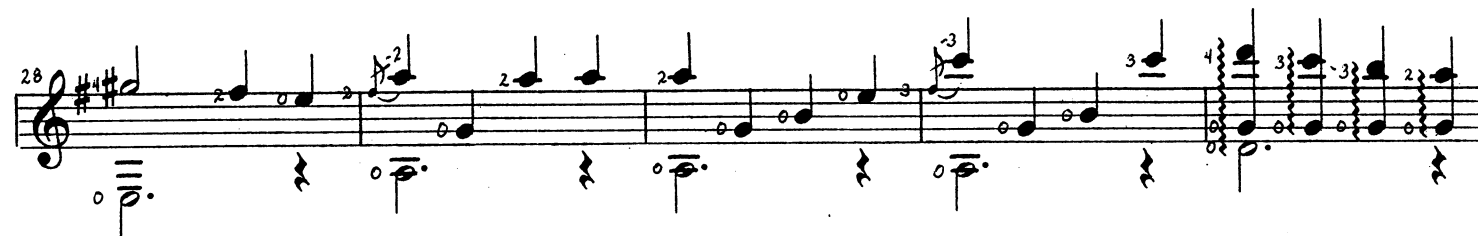
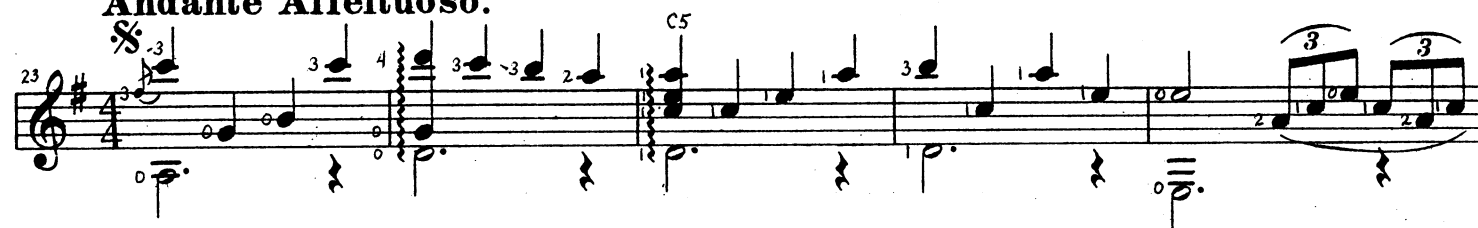

33

39

44

49

55

60

65

70
