

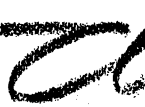

Bane's
POLISH DANCE
FOR GUITAR
BY
Johnson Bane

Send for Catalogue of Guitar and Banjo Music

*Piano. 50 ¢
Banjo & Piano. 70 .*

PUBLISHED BY THE
ERIE MUSIC CO.
ERIE, PA.

Copyright 1882 by Johnson Bane.

"POLISH DANCE." No 1.

Johnson Bane, Op. 2.

Tuneing.

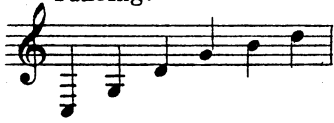

Allegro. M.M. ♩ = 168.

Sheet music for "Polish Dance" No. 1, Op. 2 by Johnson Bane. The piece is in 3/4 time, marked *Allegro. M.M.* with a tempo of 168 beats per minute. The key signature has two flats (B-flat and E-flat).

The score consists of eight staves of music. It includes various musical notations such as triplets, slurs, and dynamic markings (*mp*, *sf*, *ff*, *pp*, *p*, *f*, *sf*). Fingerings are indicated with numbers 1-4. Chord diagrams are provided for several chords, labeled C3, C1, C9, C8, and C5. The piece concludes with a double bar line and repeat dots.

Polish Dance. (Guitar.)
