Prelude a 4 tems*

fc24

Tuning: Bb D G C F

François Campion

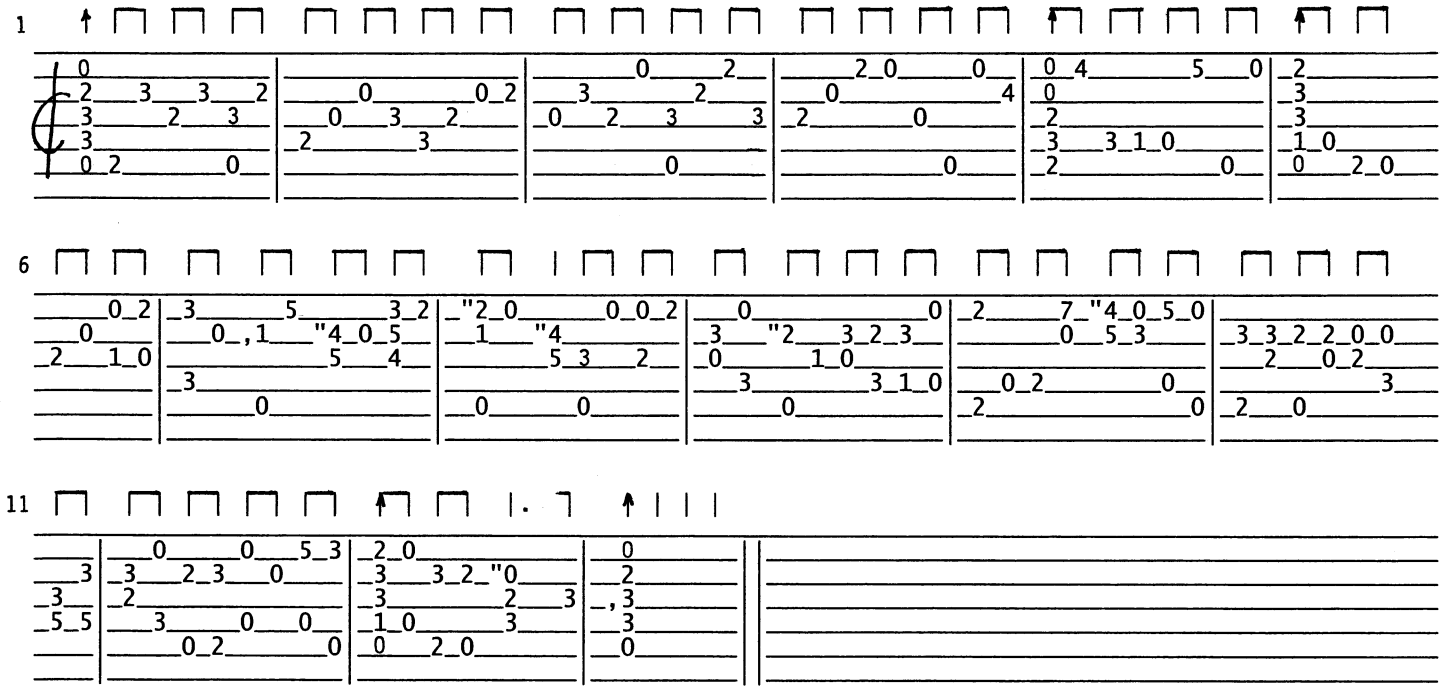

* for modern guitar.